

FRONT ELEVATION

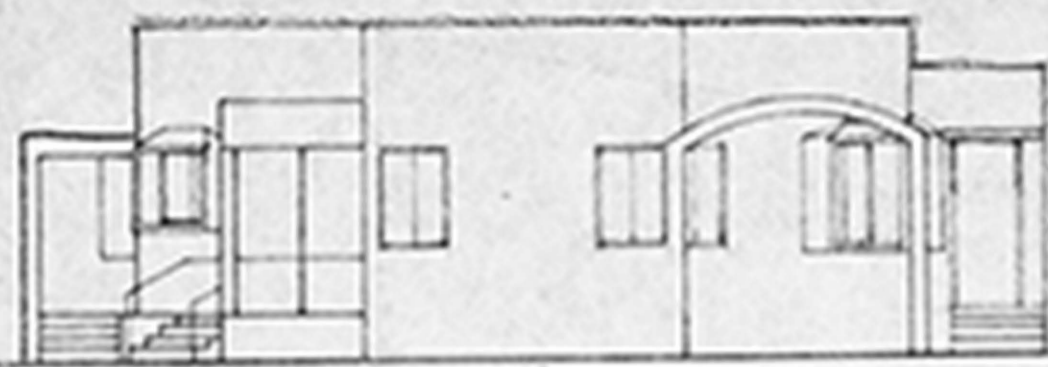

SECTION A-A

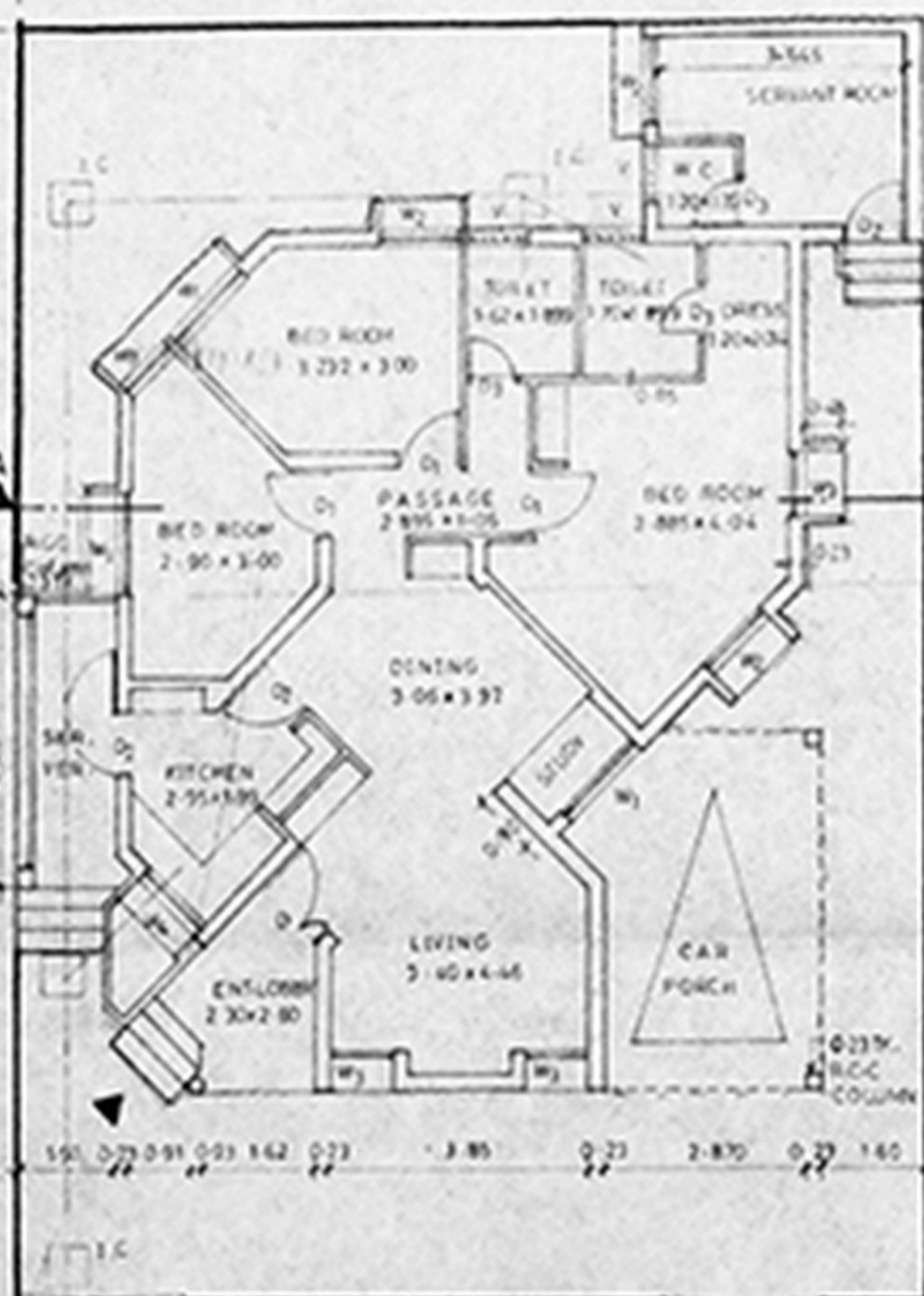
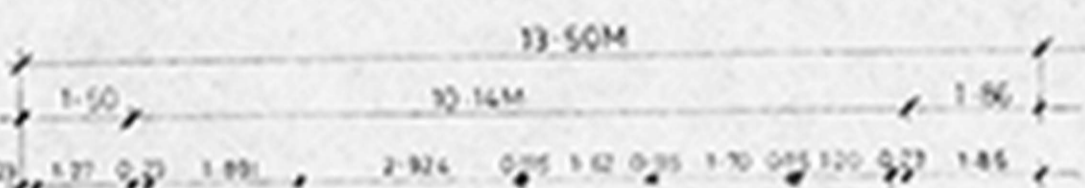
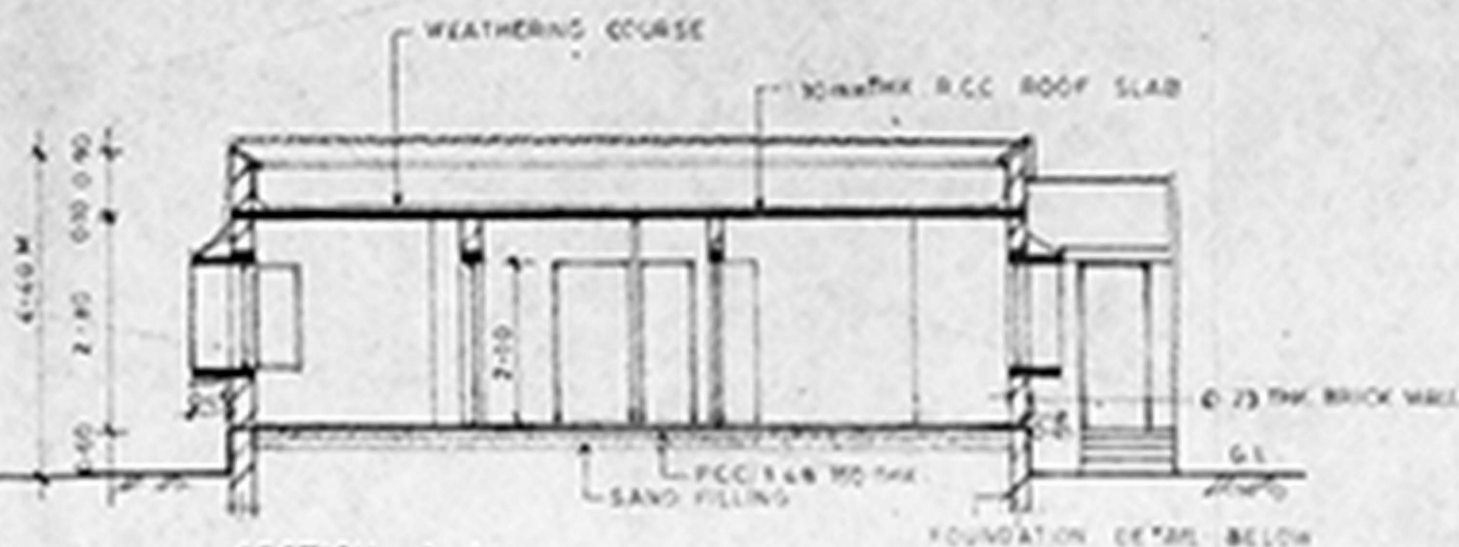

GROUND FLOOR PLAN

A/22747/532/96
 Plan No. Permit No. 25/11.96
APPROVED
 SUBJECT TO THE CONDITIONS IN
 THIS OFFICE LETTER.
 No. 25/226/96 Dated 25.11.96
 o/c
**FOR MEMBER SECRETARY
 MADRAS METROPOLITAN
 DEVELOPMENT AUTHORITY
 MADRAS - 600 008.**

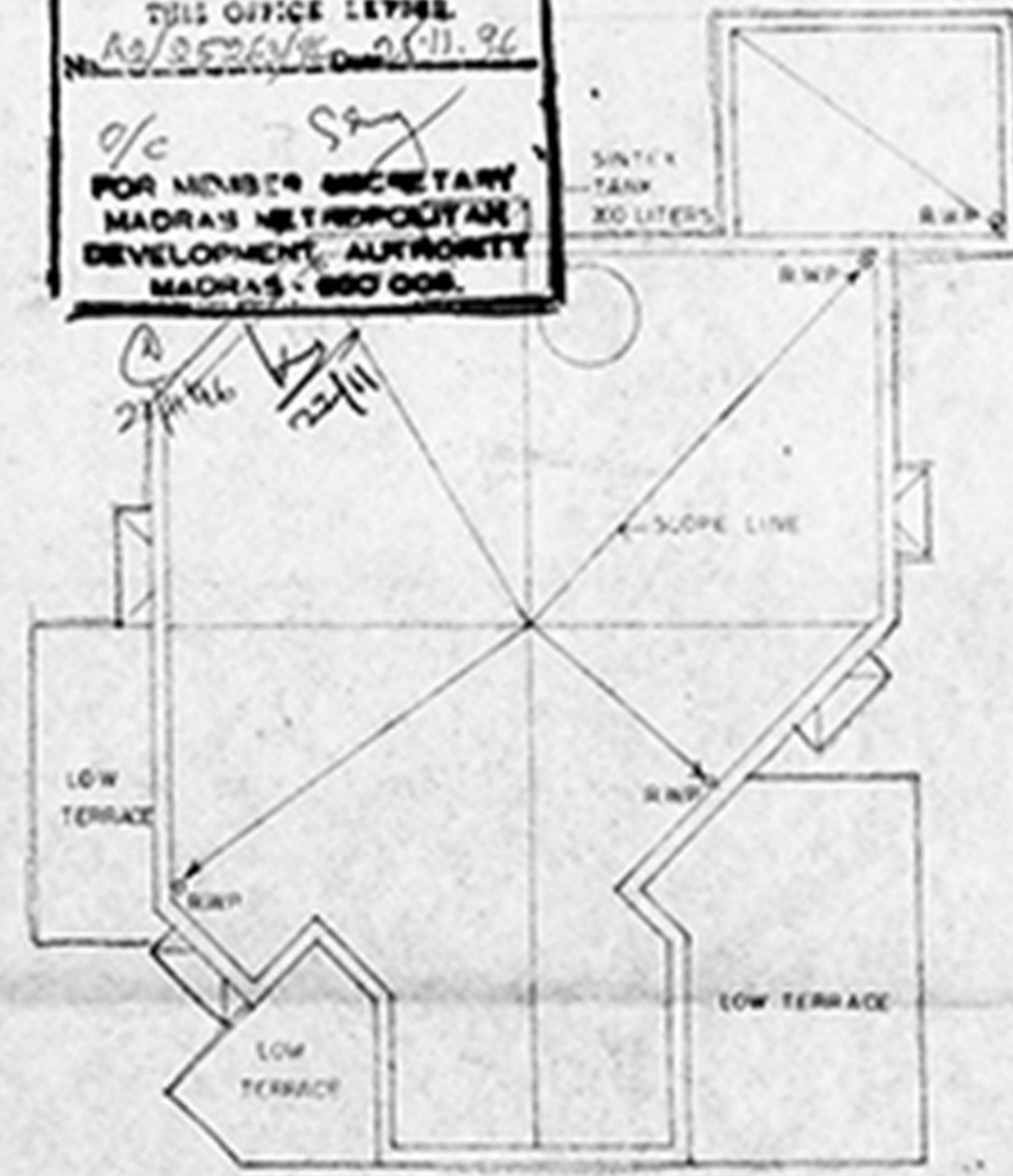

TERRACE PLAN



FOUNDATION DETAIL

SPECIFICATION

- ALL WALLS ARE LOAD BEARING WALLS
- 3X WK IN CM 14 ARE IN SUPERSTRUCTURE AND 3X WK IN CM 15 ARE IN FOUNDATIONS
- RCC 1:2:4 MIX USING 20MM METAL FOR LINTEL, SUNSHADE, LOFT AND ROOF SLAB, PLINCH BEAM, COLL.
- PLASTERING IN CM 14 FOR WALL ON BOTH SIDES
- PLASTERING IN CM 13 FOR CEILING, LOFT & SUNSHADE
- ALL THE DOORS ARE FLUSH SHUTTERS, T.W. FRAME
- WINDOWS ARE IN STEEL CASSEMENT & GLASS SHUTTERS.
- VENTILATORS ARE IN GLASS LOUVERS
- PAINTING: CEMENT PAINT FOR WALLS INTERNAL/EXTERNAL
- ENAMEL PAINT FOR JOINERY & STEEL WINDOW
- FLOOR FINISHING WITH GREY MOSAIC TILE LAYING
- P.C.C. 1:4:8 USING ARMY METAL FOR CONSOLIDATING AND RAMMING WELL
- RIVER SAND FILLING BELOW R.C.C. CONSOLIDATING WITH WATER & RAMMING WELL
- WEATHERING COURSE AS PER MOSS
- TOILET FLOORING AND SADD IN CERAMIC TILES

SCHEDULE OF JOINERY

SL. NO.	DESCRIPTION	SIZE IN M
D	T.W. FRAME FLUSH SHUTTERS	1.20 x 2.10
D1	DOOR	1.05 x 2.10
D2	DOOR	0.90 x 2.10
D3	DOOR	0.75 x 2.10
W1	STEEL CASSEMENT WITH GLASS SHUTTERS	1.50 x 1.35
W2	DOOR	1.30 x 1.35
W3	DOOR	0.90 x 1.35
W4	DOOR	1.20 x 0.90
V	GLASS LOUVERS	0.90 x 0.90

AREA STATEMENT

PLOT AREA	= 13.5 x 18.5M	= 249.75 Sq. m.
MAIN BUILDING	=	117.30
SERVANT ROOM	=	12.12
CAR PORCH	=	15.97
TOTAL		145.39 Sq. m.

COLOUR INDEX

PROPOSED	BOUNDARY
ROAD	SEWER LINE
WATER LINE	

PROPOSED PLAN OF OFFICER'S QUARTERS AT No. 143 MADAMBAKKAM VILLAGE, SAIDAPET TALUK, CHENGAI M.G.R. DISTRICT IN S.No 764/1&2 AND PLOT No. 3

ALL DIMENSIONS ARE IN M

DRN BY: N.S. DATE: 6-8-96

SCALE: 1:100

OWNER:

(N.S. Mialan)
 Commander
 Project Director
 D.G. AFN

ARCHITECT:
R. CHAKRAPANI ARCHT. AIA.
 R. CHAKRAPANI & SONS
 ARCHITECTS & ENGINEERS
 17-A, JAGADESWAR STREET
 TNAGAR, MADRAS - 600 017
 TEL - 434000